

9 8 7 6 5 4 3 2 1

UPDATED: Thursday, January 02, 2014 7:38:14 AM BY: Sradha

PRINTED: Thursday, January 02, 2014 8:34:55 AM DMC NAME: H:\PROJECTS New NCS\Process\DRY\Transfer\DFR-10-PR-PI-0010 Rev 08.dwg

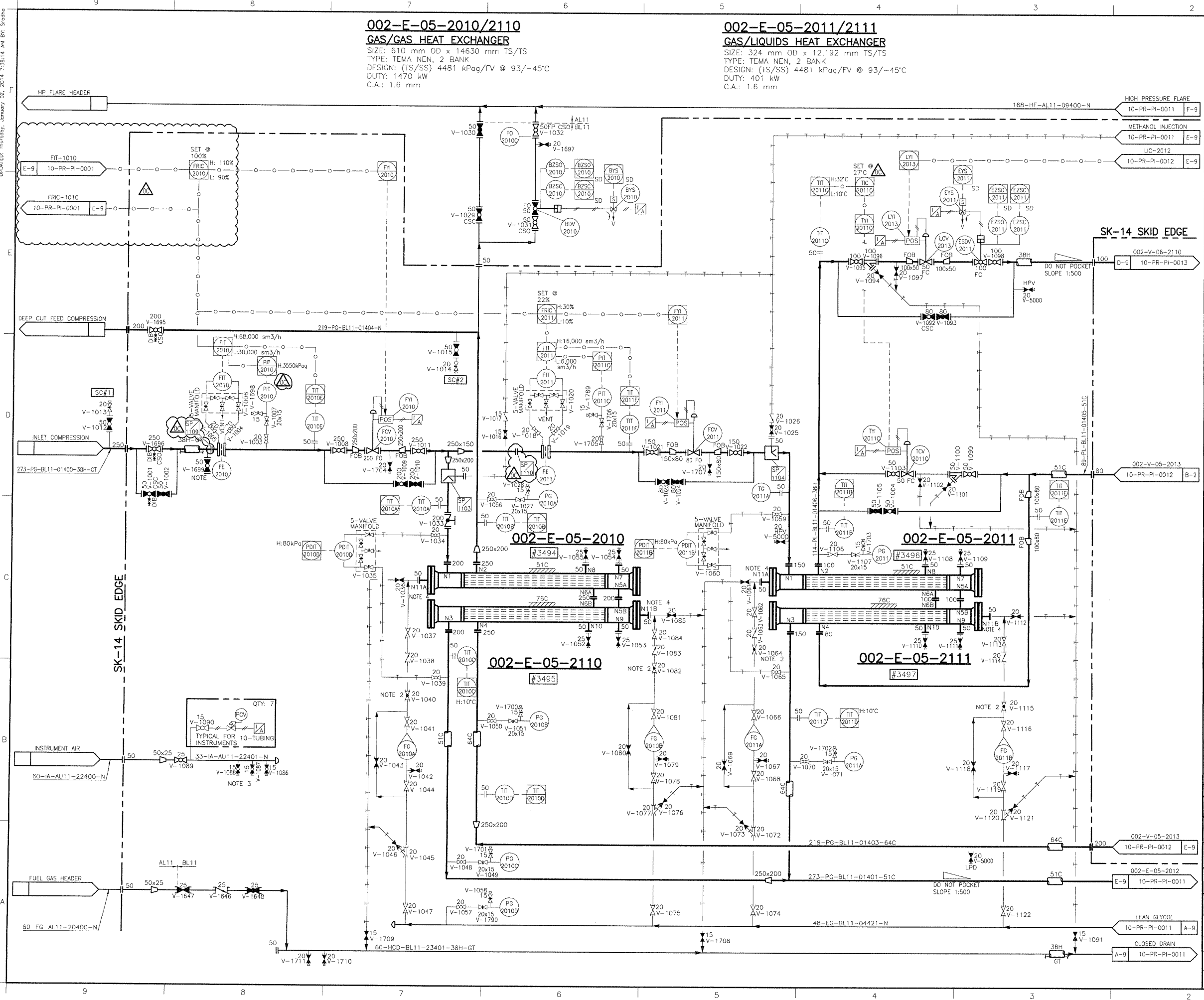

CONTROLLED RELEASE

JAN 02 2014

SIGNED: *[Signature]*

NO.	REVISION	DATE	BY
OC	REVISED AS MARKED	DEC.21/13	
OB	REVISED AS MARKED	NOV.06/13	MFF
OA	REVISED AS MARKED	AUG.27/13	SSE
0	RELEASED FOR FABRICATION	JUL.17/13	MFF

PROJECT NAME: **FERRIER CENTRAL PROCESSING FACILITY**

CLIENT: **DEVON CANADA c/o WORLEY PARSONS**

DOCUMENT NAME: **GAS CHILLING TRAIN PIPING AND INSTRUMENTATION DIAGRAM**

DESIGNER: **THERMO DESIGN ENGINEERING LTD.**

DESIGN: FABRICATION INSTALLATION

EDMONTON, ALBERTA, CANADA

APEGA PERMIT NUMBER: P2800

THIS DRAWING IS THE CONFIDENTIAL PROPERTY OF TDE AND IS ISSUED ON THE UNDERSTANDING THAT NOTHING IS TO BE COPIED OR COMMUNICATED TO A THIRD PARTY WITHOUT THE WRITTEN AUTHORIZATION OF TDE.

TDE JOB NUMBER: **12-118**

DOCUMENT NUMBER: **DFR-10-PR-PI-0010**

ITEM: **OC**